

RECEIVED
BOOK 3
3234
SEP 5 11 15 AM '78
JOHN W. CANALI III
BROWN COUNTY RECORDER
FEE 10.08

RECEIVED
BOOK
SEP 5 11 15 AM '78
JOHN W. CANALI III
BROWN COUNTY RECORDER
FEE

Lewis Twp.
Sheet 18
Scale 1" = 100'

RECORD PLAN WOODCREEK

LOCATED IN
R. LAWSON MILITARY SURVEY N^o 1716
LEWIS TOWNSHIP
BROWN COUNTY, OHIO
CONTAINING 32.481 ACRES
SCALE 1" = 100'

I hereby certify this to be an accurate survey made by me and all measurements are certified correct. Iron Pins and monuments have been set.
RENSHAW LAND SURVEYING AND MAPPING

BY: Gerald S. Renshaw
GERALD S. RENSHAW
REGISTERED SURVEYOR
STATE OF OHIO

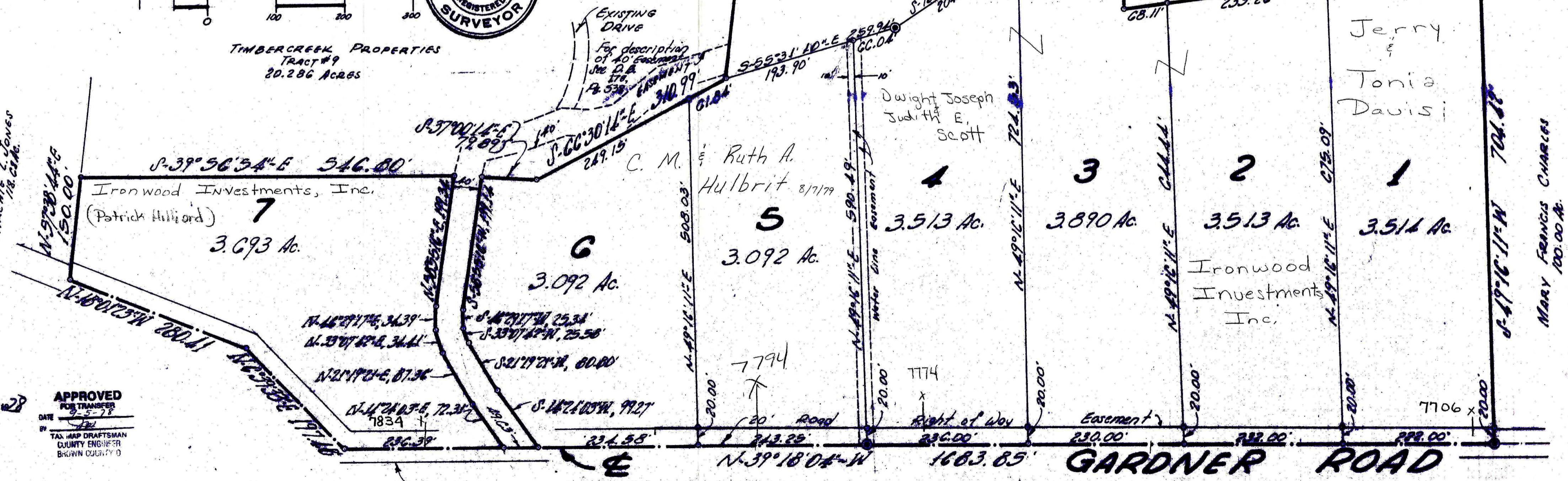
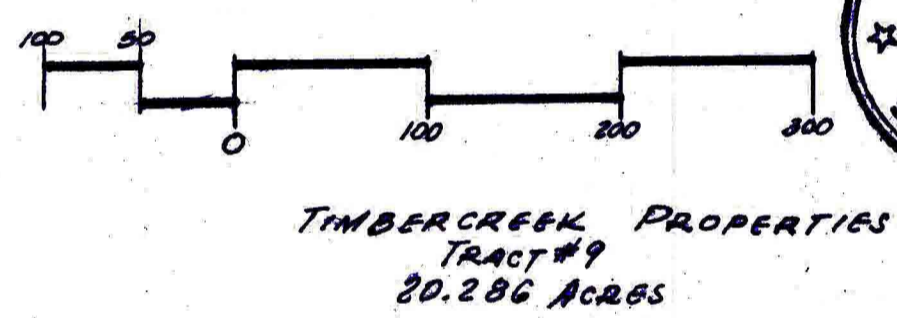

TRANSFERRED 9-5-78
C. QUINN COOPER
BROWN COUNTY AUDITOR
APPROVED FOR TRANSFER
DATE 9-5-78
TAX MAP DRAFTSMAN
COUNTY ENGINEER
BROWN COUNTY, OHIO
Transfer NOT NECESSARY RH